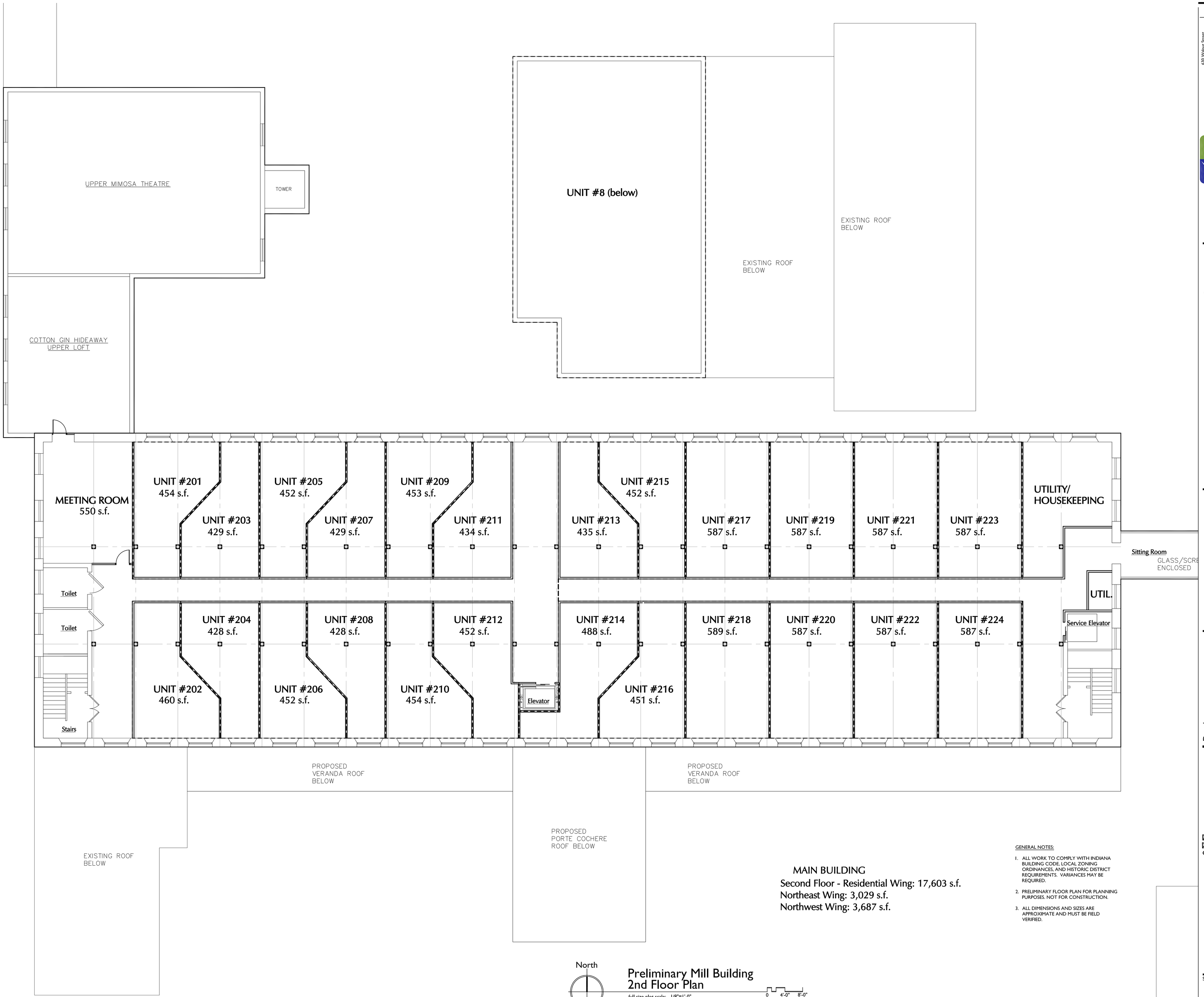

MAIN BUILDING
Second Floor - Residential Wing: 17,603 s.f.
Northeast Wing: 3,029 s.f.
Northwest Wing: 3,687 s.f.

GENERAL NOTES:

1. ALL WORK TO COMPLY WITH INDIANA BUILDING CODE, LOCAL ZONING ORDINANCES, AND HISTORIC DISTRICT REQUIREMENTS. VARIANCES MAY BE REQUIRED.
2. PRELIMINARY FLOOR PLAN FOR PLANNING PURPOSES. NOT FOR CONSTRUCTION.
3. ALL DIMENSIONS AND SIZES ARE APPROXIMATE AND MUST BE FIELD VERIFIED.

Preliminary Mill Building
2nd Floor Plan
full size plot scale: 1/8"=1'-0"

© COPYRIGHT by KovertHawkins
ALL RIGHTS RESERVED

630 Walnut Street
Jeffersonville, IN 47130
812. 282. 9164
812. 282. 9171 FAX
www.KovertHawkins.com
KovertHawkins architects

Drawn jh
Checked By jh
Project No. 0951.01
Date 02-22-2010

Revisions Issued for Recording 3-01-2010
2
3
4
5
6

Certified By

Developer:
River Mill Preservation Company
108 St. Michaels Ave.
Madison, Indiana 47250
(812) 801-4603

River Mill Resort
1884
St. Michaels & Vaughnn Drive
Madison, Indiana

Sheet
A-103

P5 - 1/16exp